PHOTOGRAPHIC

THE PHOTOGRAPHIC ALBUM

LITH. OF MAJOR & KNAPP, 449 BROADWAY, N. YORK.

Dickens Carlyle

EVERETT

Bulwer

Irving

B. Pitt Gough

J. G. Saxe

Gough

Chapin

Mr. Greeley.

GREELEY

Mr. Wm. Seward

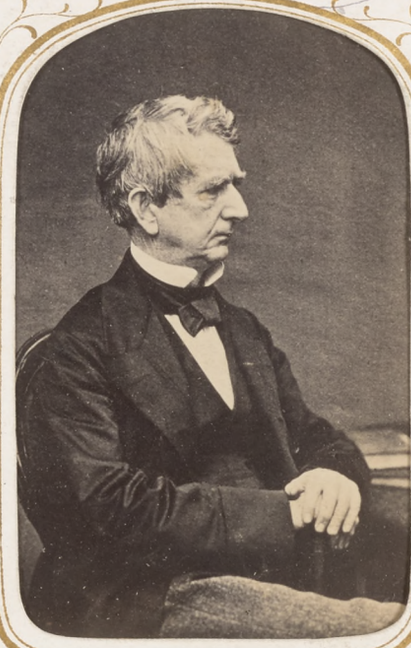

Grant.

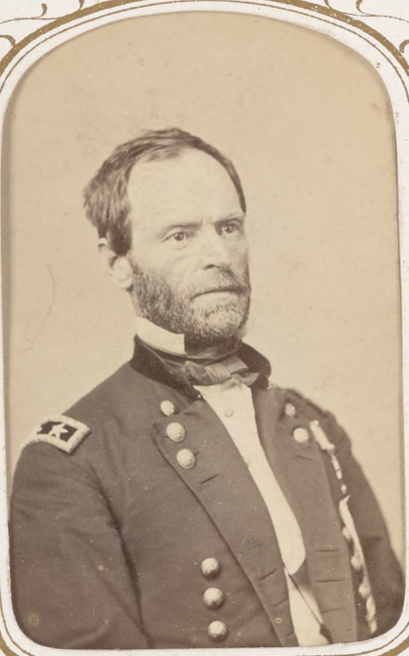

Sherman.

Butler.

Logan.

Sheridan.

Burnside.

Meade

GEN. HOOKER

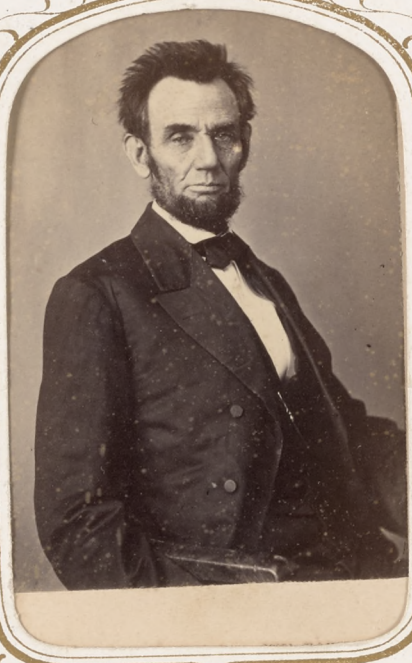

Lincoln.

J. Wilkes Booth

Mrs. Lincoln.

Pres Johnson.

Brownlow

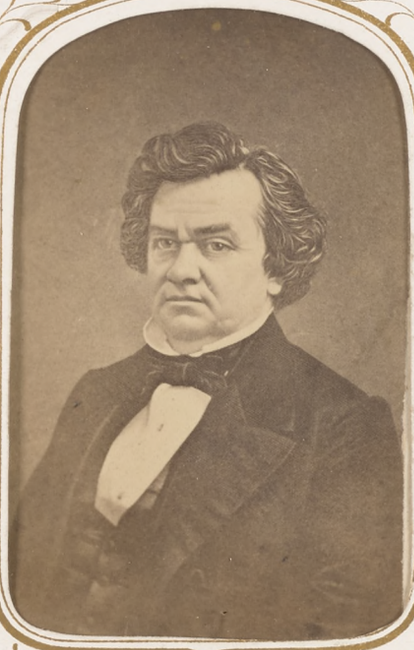

Douglass.

McClellan

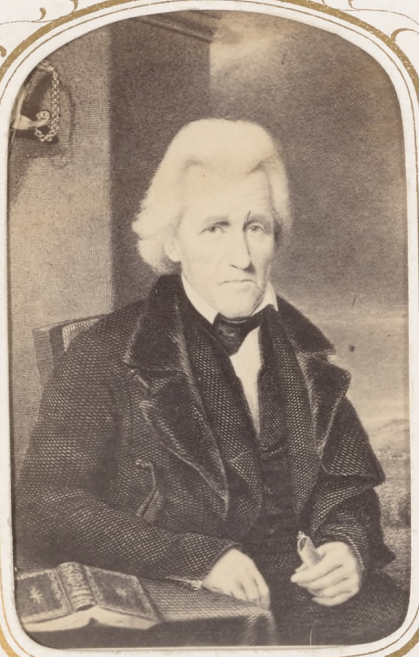

Jackson.

J. W. Andrews.

Garrison.

Garabaldi.

Ward.

Lee

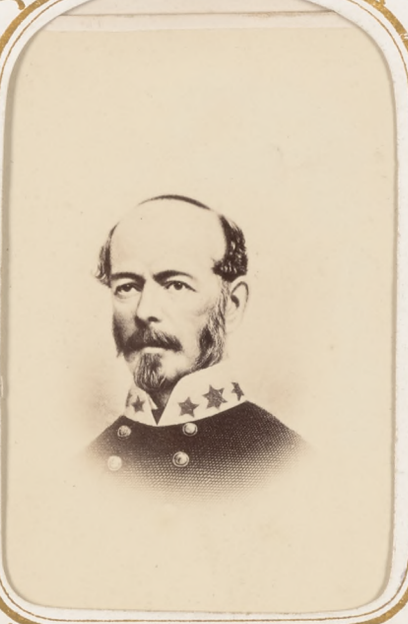

Johnston

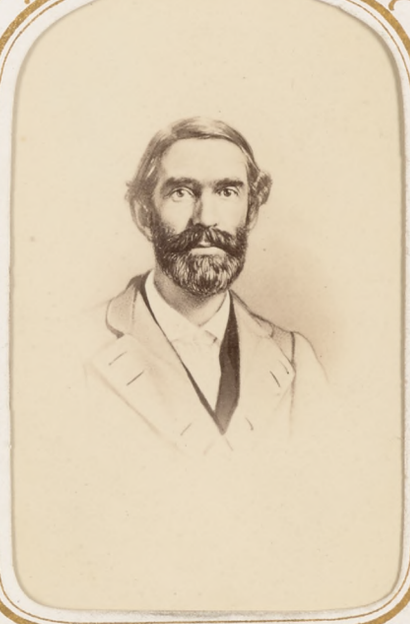

Bragg.

Hill

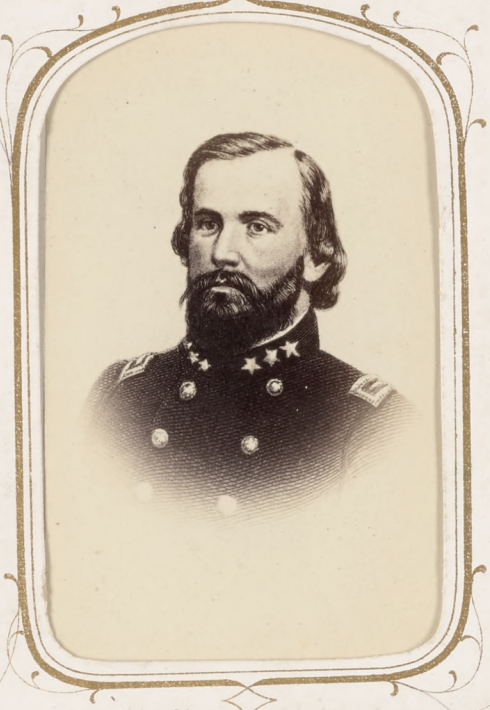

Morgan

Longstreet

Stewart

Booth

Hurdee

Butler at New Orleans.

Miss Jefferson Davis.

Charlotte Cushman

Edwin Booth

Danl Bandmann

Maggie Mitchel

Chas. T. Parsloe

Mahlda Heron

Davenport

Jane Combs

Aline Logan

Graziella

Miss Barrett

Lily Goodwin

Mlle La Grange

Emma Webb

Ada Webb

Kate Dean

Nellie Clark

Helen Western

Corrazi Zuochi

Valvati

Morenzi

Piccolomini

Clara Louise Kellogg

Adelina Patti

Patti

Carlotta Patti

Soiree

Vestvali

Stockton

Caroline Richings

Mazzolenni

Mazzolenni

Mazzoniboni

Susini

Susini

Lotti

Thalberg

Mrs. Chanfrau

Sophia Gimber

Michael Phelan

Meade

Fannie Stockton

Gen'l Meade

Ada Rose

Mrs Throne

Hettie Lee

Helen Western

Miss Jones

Miss Young

Graziella

Mrs Freedan

Fannie Brown

Belle Sandown

Mrs Wheepley

Jourdan

Jennie Knight

Henriques

Le Grange

Young

Matilda Hunn

Paul De La Rocha

J. P. Souie, Ph
H. Fish, Pinxt.
According to Act of Congress, in the year 1863, by John Sowle

Kate Fisher

202

Ada Smith

Leo Henderson

Helen Lee

Natalie Quinn

La Point

gimbra

C. D. FREDRICKS & Co

M.H. AVERILL, JR.
Plattsburgh,
N.Y.

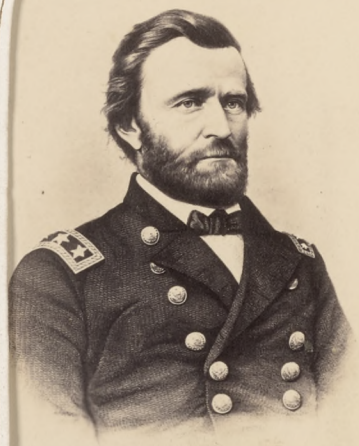

Negatives Preserved
S. M. FASSETT'S
NEW GALLERY
114 & 116 South Clark St.
CHICAGO.

PHOTOGRAPHIC

Art Rooms,

—OF—

J. H. KENT,

BROCKPORT,

N. Y.

Duplicates of this Picture can be had at any tim

Geo. Parker
Fair Play
Gift July 1964

Cleo E Parker
135 Tamalpais Rd
Fairfax - Calif.

~~Judge Edgar~~
Will be furnish a
history

Descendant of Ethan
Allen

Judge Edgar Spalsbury came to California in 1875 and settled in Santa Cruz where he practiced law until his death in 1897 or 1898.

Befpre coming to Clifornia, I believe he was a librarian in Chicage wherevhe compiled this book. He was a Captain in the Civil War and I believe was some sort of aid to President Lincoln. He was also instrumental in founding the Public Library in Santa Cruz.

George E.Parker,
133 Tamalpais Rd.
Fairfax,Calif.
PH GL 4-4236

C012172